

CAMPUS MAP

www.questu.ca/map



1. UNIVERSITY SERVICES BUILDING
Multipurpose Room (MPR) / Cafeteria / Music Bay

2. LIBRARY BUILDING
Reception / Library / Admissions / Student Affairs
/ Counselling / Learning Commons
/ Book & Gift Store / Café / Registrar's Office
/ Security Office / Human Resources
/ IT Services / Accounting

3. ACADEMIC BUILDING
Classrooms / Tutor Offices
/ Media Room / Wet & Dry Labs

4. RECPLEX BUILDING
Anatomy & Physiology Lab / Gymnasium
/ Bouldering Gym / Squash Courts
/ Fitness Room / Weight Room / Athletics Offices

5. SOCCER FIELD

6. TENNIS COURTS

7. RESIDENCE-NORTH VILLAGE

8. RESIDENCE-SOUTH VILLAGE

9. RESIDENCE-RIVERSIDE
Re-Use-It Centre

10. RESIDENCE-SWIFT CREEK

11. RESIDENCE-FOUR WINDS

12. RESIDENCE RED TUSK VILLAGE
Arts Studio / Tutor Offices
/ Recording Studio

13. RESIDENCE-OSSA VILLAGE
Arts Studio / SRC Office
/ Dance Studio / Yoga Studio
/ Gender, Sexuality, & Health Lounge

14. FUTURE RESIDENCES

- PARKING / VISITOR PARKING
- ACCESSIBLE PARKING
- LOADING ZONE
- RESIDENTIAL AREA
- PEDESTRIAN PATH
- BICYCLE PATH

QUEST UNIVERSITY CANADA
3200 University Boulevard
Squamish, BC . Canada . V8B 0N8
Phone: 604.898.8000
Fax: 604.815.0829
info@questu.ca

QUEST
UNIVERSITY CANADA

Walking Trails Around Campus

- Main Loop - 2km - approx. 25 min.
- University Heights Extension - 1km - approx. 15 min.
- Alternate Forest route - 0.5km - approx. 5 min.

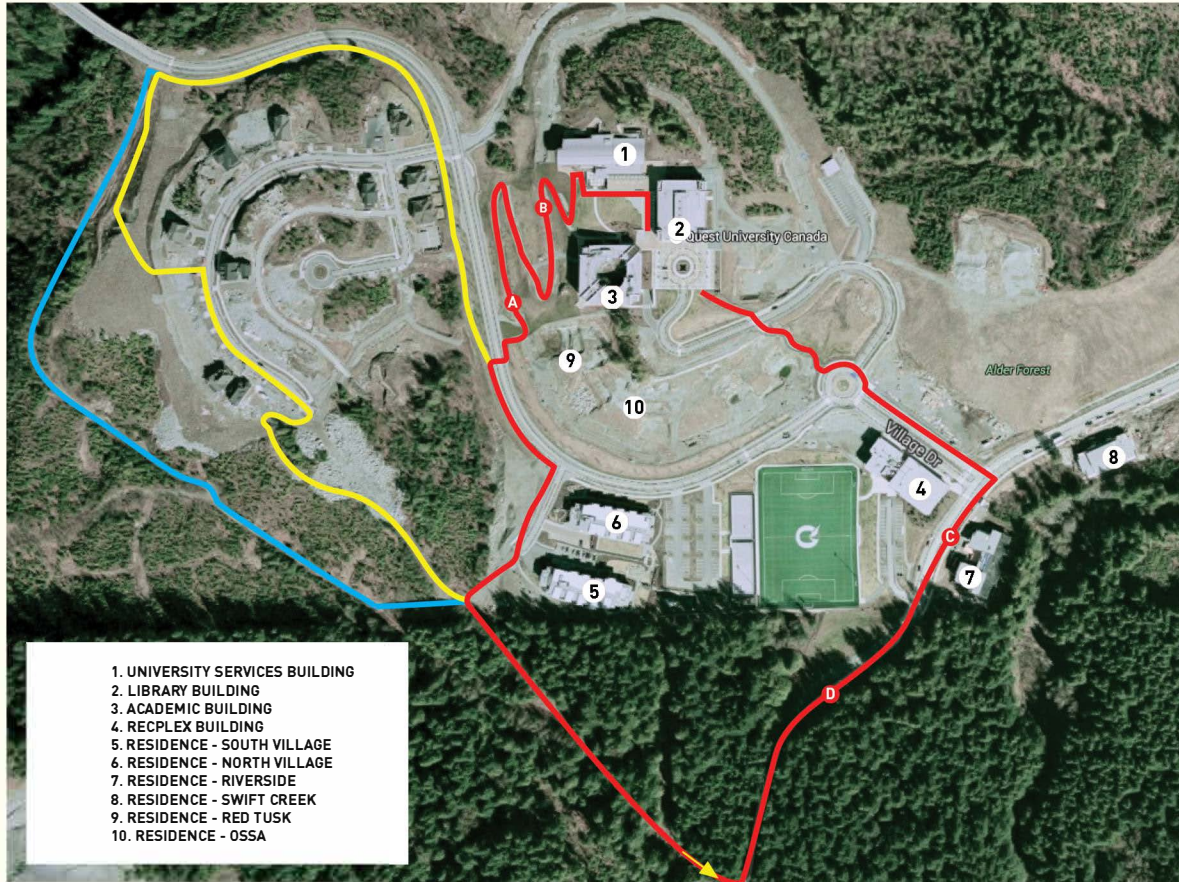

A Graduate Trees



A Quest tradition since its inaugural commencement ceremony, a new sapling is planted after graduation in the spring each year. The trees are planted alongside plaques that are engraved with unique quotations chosen by that year's graduating class.

B The Pollinator Hotel



The Pollinator Hotel is an initiative started by a Quest student who, for their Keystone project, wanted to create a new habitat for bees during a time when natural habitats are being destroyed. The hotel is built using recycled materials; it creates a safe place for bees as they continue to fill their niche in our environment.

C Riverside



Riverside is one of Quest's condo style dormitories that is largely inhabited by third and fourth year students. Unlike other residences, occupants of Riverside sign a lease at the beginning of the year and the occupants choose how to divide the costs. Each room contains a full kitchen and a washer/dryer. This building typically houses six people per condo with three bedrooms and two washrooms.

D Forest

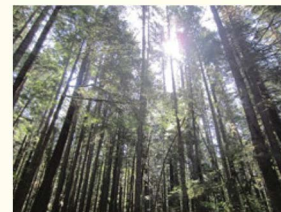

Explore our beautiful forest adjacent to the campus residences. Renowned biking and hiking trails surround the mountains behind Quest: evidence of why Squamish has been coined as Outdoor Recreation Capital of Canada.

BONUS: Carpenter's Son Bridge



To find this bridge (not on the map), simply follow the yellow arrow located on the main walking loop. The trail will lead you into the forest and directly to the bridge. The Carpenter's Son Bridge is a new addition to the surrounding area after the old bridge was deemed structurally unstable. Head out to this bridge over the Kamquam River for a waterfall view.